

Connect GR3
Kusari GR3
Lava GR6
Martini GR4
Moccasin GR2
Natural World GR5
Olympus GR4
Ripple GR6
Sentry-HC GR3
Tendrill GR3
Tessuto GR3
Wicker GR4

Stinson[®]

Healthcare + Education
Collection II

Grades 2-6

Interactive Samples

Click on the image to order a memo sample.

Wicker



WIC 06 Lanai



WIC 01 Safari



WIC 02 Lake



WIC 04 Ethereal

Natural World



NTL 20 Driftwood

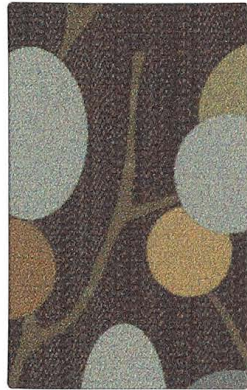

NTL 28 Walnut



NTL 26 Nightshade

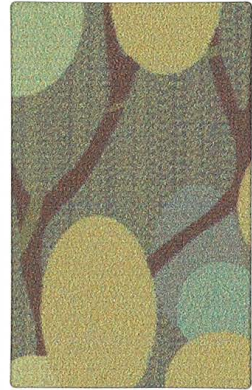

NTL 22 Juniper

Martini



MAR 09 Turmeric



MAR 06 Carob



MAR 07 Marine



MAR 08 Gull



MAR 12 Shore



MAR 10 Haze



MAR 11 Kiwi

Moccasin

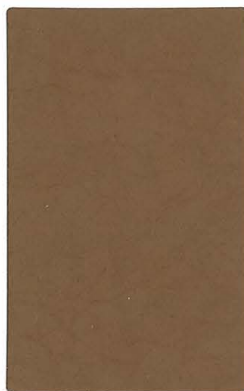

MOC 26 Bramble



MOC 36 Saddle



MOC 21 Tan



MOC 35 Lasso



MOC 19 Desert



MOC 24 Buck



MOC 16 Pearl



MOC 37 Carob



MOC 31 Sequoia



MOC 28 Onyx



MOC 17 Blue



MOC 27 Stone



MOC 10 Milieu

Interactive Samples

Click on the image to order a memo sample.

Olympus



OLY 13 Laurel



OLY 08 Shoya



OLY 02 Coriander



OLY 04 Dune

Lava



LAV 04 Obsidian



LAV 12 Stratum



LAV 06 Bedrock



LAV 07 Terra

Connect



CNN 26 Scuba



CNN 20 Macaroon



CNN 22 Praline



CNN 27 Olive

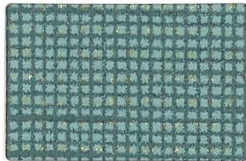

CNN 23 Reef



CNN 30 Truffle



CNN 21 Chinchilla

Tessuto

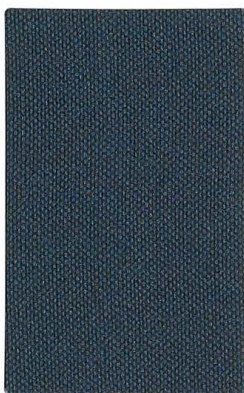

TES 33 Adriatic



TES 13 Bellini



TES 24 Veneto



TES 20 Malta



TES 11 Cannella



TES 19 Marble



TES 17 Seneca



TES 28 Marco



TES 34 Palazzo



TES 25 Mink



TES 30 Truffle



TES 22 Lime



TES 29 Murano

Interactive Samples

Click on the image to order a memo sample.

Tendrill



TNR 207 Spice



TNR 206 River Rock



TNR 209 Waterfall



TNR 201 Tapioca

Ripple



RIP 12 Old Cider



RIP 14 Palisade Brown



RIP 13 Informal Gray

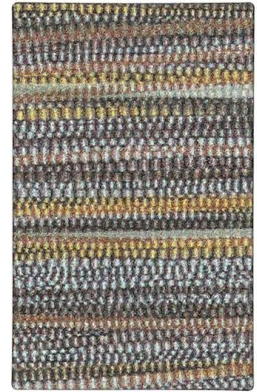

RIP 11 Silent

Kusari



KUS 66 Butterum



KUS 62 Sunset



KUS 55 Palace



KUS 53 Renegade



KUS 68 Raisin



KUS 69 Ink



KUS 58 Stone

Sentry-HC

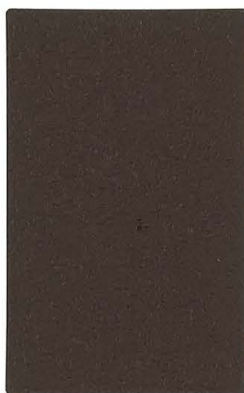

SHG 51 Ballista



SHG 39 Watchtower



SHG 40 Claymore



SHG 46 Patrol



SHG 35 Midnight



SHG 41 Hawk



SHG 38 Fortress



SHG 45 Field



SHG 51 Ballista



SHG 37 Aura



SHG 43 Garrison



SHG 49 Armada



SHG 36 Knight



Lava

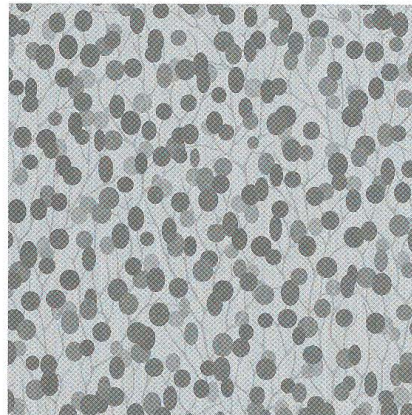

Natural World

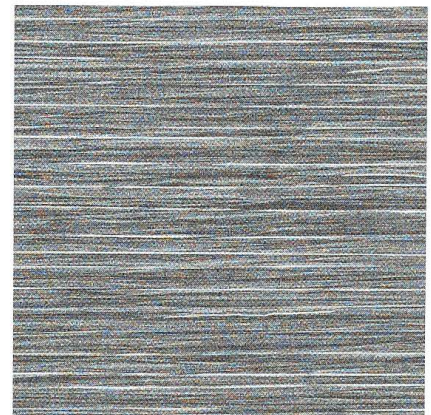

Ripple

Cleaning and Maintenance

Clean all stains as quickly as possible and use the following cleaning procedures in order for best results.

- Step 1 Remove any excess spills with a damp cloth. Clean with a mild liquid soap and water mixture. Rinse with clean water and dry.
- Step 2 Use a straight application of concentrated cleaners such as Fantastik® or Formula 409®. Rinse with clean water. Wipe with clean cloth.
- Step 3 For more difficult stains, use a 1:10 mixture of household bleach and water (10% bleach, 90% water). Rinse with clean water and dry. Never use bleach at full strength to clean this material.

Virex® II 256 and Virox® 5 cleaners have been tested for use, diluted per manufacturers' instructions, on the following patterns: Connect, Kusari, Lava, Martini, Natural World, Olympus, Ripple, Sentry-HC, Tendril, Tessuto, and Wicker.

The material must be rinsed with clean water and dried with a clean cloth following cleaner application. Failure to rinse thoroughly with clean water and to pat dry may lead to cleaner build up and cause surface deterioration (cracking, blisters, peeling, discoloration, etc.). Indiscriminate use of strong cleaning products can severely damage or discolor this material.

The use of certain agents can be harmful to the surface appearance and lifespan of the material. Do not use cleaners marked "for hard surfaces only". Such use may cause surface deterioration.

To request additional cleaning and maintenance information, including verification of a disinfectant being tested for use with these materials, please contact CF Stinson at 800.841.6279 or visit cfstinson.com.

This information is not a guarantee and does not relieve the user from the responsibility of proper and safe use of the product and all cleaning agents. The use of certain agents can be harmful to the surface appearance and lifespan of the material. CF Stinson, its agents, and assigns assume no responsibility resulting from the use of such cleaning agents to the vinyl.

Marks are the property of their respective owners. No affiliation or endorsement is implied.

Specifications

Pattern	Fiber Content and Finish	Abrasion Resistance (Wyzenbeek)	Cleaning Code
Connect*	Vinyl with Polyester Knit Backing and Advanced Soil/Stain Protection	1,300,000 dr	W-S
Kusari*	Vinyl with Polyester Knit Backing and Advanced Soil/Stain Protection	75,000 dr	W-S
Lava*	Vinyl with Polyester Knit Backing and Zeron® Soil/Stain Protection	100,000 dr	W-S
Martini*	Vinyl with Polyester Knit Backing and Zeron Soil/Stain Protection	100,000 dr	W-S
Moccasin*	Vinyl with Polyester Knit Backing and Soil/Stain Protection	100,000 dr	W-S
Natural World*	Vinyl with Polyester Knit Backing and Advanced Soil/Stain Protection	100,000 dr	W-S
Olympus*	Vinyl with Polyester Knit Backing and Zeron Soil/Stain Protection	100,000 dr	W-S
Ripple*	Vinyl with Polyester Knit Backing and Zeron Soil/Stain Protection	100,000 dr	W-S
Sentry-HC*	Vinyl with Polyester Knit Backing and Advanced Soil/Stain Protection	1,300,000 dr	W-S
Tendril*	Vinyl with Polyester Knit Backing and Advanced Soil/Stain Protection	1,300,000 dr	W-S
Tessuto	Vinyl with Polyester Knit Backing and Advanced Soil/Stain Protection	100,000 dr	W-S
Wicker*	Vinyl with Polyester Knit Backing and Zeron Soil/Stain Protection	100,000 dr	W-S

All patterns are 54" wide. Dye lots may vary slightly from samples shown.

All patterns meet or exceed the flammability requirements of California Technical Bulletin 117-2013, Section 1, NFPA 260 - Class 1 and UFAC - Class 1. Patterns have been tested for other flammability specifications; please visit cfstinson.com for comprehensive test results.

These patterns may contribute to compliance with California Technical Bulletin 133 when used in conjunction with other suitable components.

These patterns meet or exceed these ACT Performance standards for upholstery: 

*These patterns are GreenGuard Indoor Air Quality Certified.



Stinson Visit the Stinson See/Sample/Spec sample room at specfurniture.com. View all Stinson patterns with their respective Spec grades and order memo samples directly from the site.

spec

SPEC FURNITURE INC.

Tel: 416 246 5540 Fax: 416 246 5549
 Toll Free: 1 888 761 7732
specit@specfurniture.com
www.specfurniture.com

Stinson®

C.F. Stinson, Inc.
 2849 Product Drive
 Rochester Hills, MI 48309

W cfstinson.com
 P 800 841 6279
 F 248 299 3884